

### DOEA Priority Score Calculation

The questions below match the questions on the 701S, 701A, and 701B assessment forms in use beginning July 16, 2013. Add/subtract, starting at 0, based on how the questions are answered to calculate the priority score. Score both the Caregiver and Client Questions sections. Follow the scoring instructions in each subsection of the Client Questions section.

#### 1. CAREGIVER QUESTIONS

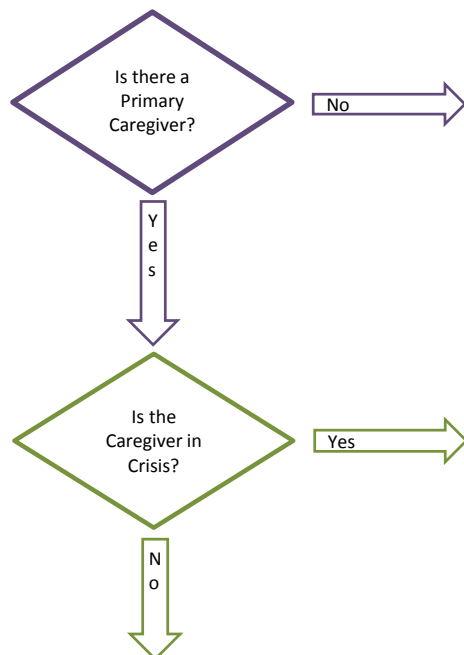

+2				
	<b>Alone</b>	<b>With Other</b>	<b>With Other Caregiver</b>	<b>With Primary Caregiver</b>
Client's living situation	+ 8	+ 3	0	0

+22
-----

	<b>Alone</b>	<b>With Other</b>	<b>With Other Caregiver</b>	<b>With Primary Caregiver</b>	
Client's living situation	+ 8	+ 3	0	0	
	<b>No Difficulty</b>	<b>Little Difficulty</b>	<b>Some Difficulty</b>	<b>Moderate Difficulty</b>	<b>A lot of Difficulty</b>
Considering other aspects of caregiver's life, rate the level of difficulty with physical health?	- 2	+ 2	4	+5	+ 6
	<b>Very Confident</b>	<b>Somewhat Confident</b>	<b>Not Very Confident</b>		
How confident is primary caregiver that s/he will have the ability to continue to provide care to client?	0	+ 4	+ 8		

2. CLIENT QUESTIONS						
	Excellent	Very Good	Good	Fair	Poor	
1	How does client rate their overall health at time of assessment?	0	0	+2	+3	+4
		<b>Much better</b>	<b>Better</b>	<b>About same</b>	<b>Worse</b>	<b>Much Worse</b>
2	Compared to a year ago, how does client rate their health?	0	+2	+3	+4	+5
		<b>Never</b>	<b>Occasionally</b>	<b>Often</b>	<b>All the time</b>	
3	How often are there things client wants to do but cannot because of physical problems?	0	+2	+3	+4	
		<b>Always</b>	<b>Most of the Time</b>	<b>Rarely</b>	<b>Only in an Emergency</b>	<b>Never</b>
4	When client needs medical care, how often do they get it?	-2	-1	0	0	0
5	When client needs transportation to medical care, how often do they get it?	-2	-1	0	0	0
6	How often do finances/insurance allow client to obtain health care and medications when they need them?	-2	-1	0	0	0
<i>Sum of questions labeled 1 - 6: If the sum is greater than zero, add the sum to the score.</i>						

3. ADDITIONAL CLIENT QUESTIONS						
	Activities of Daily Living (ADL)	No Assistance Needed	Uses Assistive Device	Needs Supervision or Prompt	Needs Assistance, but not Total Help	Needs Total Assistance (cannot do at all)
A <sup>1</sup>	How much assistance does client require to bathe?	0	+1	+2	+3	+5
B <sup>1</sup>	How much assistance does client require to dress?	0	+1	+2	+3	+5
C <sup>1</sup>	How much assistance does client require to eat?	0	+1	+2	+3	+5
D <sup>1</sup>	How much assistance does client require to use the bathroom?	0	+1	+2	+3	+5
E <sup>1</sup>	How much assistance does client require to transfer?	0	+1	+2	+3	+5
F <sup>1</sup>	How much assistance does client require to walk or with mobility?	0	+1	+2	+3	+5
	Activities of Daily Living (ADL) Resources	Always Has Assistance	Has Assistance Most of the Time	Rarely Has Assistance	Never Has Assistance	No Assistance is Needed
A <sup>2</sup>	How much assistance does client have to bathe?	-3	-2	-1	0	0
B <sup>2</sup>	How much assistance does client have to dress?	-3	-2	-1	0	0
C <sup>2</sup>	How much assistance does client have to eat?	-3	-2	-1	0	0
D <sup>2</sup>	How much assistance does client have to use the bathroom?	-3	-2	-1	0	0
E <sup>2</sup>	How much assistance does client have to transfer?	-3	-2	-1	0	0
F <sup>2</sup>	How much assistance does client have to walk or with mobility?	-3	-2	-1	0	0
	$A^1 + A^2 =$	<i>If the sum is greater than zero, add the sum to the score.</i>				
	$B^1 + B^2 =$	<i>If the sum is greater than zero, add the sum to the score.</i>				
	$C^1 + C^2 =$	<i>If the sum is greater than zero, add the sum to the score.</i>				
	$D^1 + D^2 =$	<i>If the sum is greater than zero, add the sum to the score.</i>				
	$E^1 + E^2 =$	<i>If the sum is greater than zero, add the sum to the score.</i>				
	$F^1 + F^2 =$	<i>If the sum is greater than zero, add the sum to the score.</i>				

Instrumental Activities of Daily Living (IADL)		No Assistance Needed	Uses Assistive Device	Needs Supervision or Prompt	Needs Assistance, but not Total Help	Needs Total Assistance (cannot do at all)
G <sup>1</sup>	How much assistance does client require to do heavy chores?	0	+ 1	+ 2	+ 3	+ 5
H <sup>1</sup>	How much assistance does client require to do light housekeeping?	0	+ 1	+ 2	+ 3	+ 5
I <sup>1</sup>	How much assistance does client require to use the telephone?	0	+ 1	+ 2	+ 3	+ 5
J <sup>1</sup>	How much assistance does client require to manage money?	0	+ 1	+ 2	+ 3	+ 5
K <sup>1</sup>	How much assistance does client require to prepare meals?	0	+ 1	+ 2	+ 3	+ 5
L <sup>1</sup>	How much assistance does client require with shopping?	0	+ 1	+ 2	+ 3	+ 5
M <sup>1</sup>	How much assistance does client require to manage medications?	0	+ 1	+ 2	+ 3	+ 5
N <sup>1</sup>	How much assistance does client require to use transportation?	0	+ 1	+ 2	+ 3	+ 5
Instrumental Activities of Daily Living (IADL) Resources		Always Has Assistance	Has Assistance Most of the Time	Rarely Has Assistance	Never Has Assistance	No Assistance is Needed
G <sup>2</sup>	How much assistance does client have to do heavy chores?	- 3	- 2	- 1	0	0
H <sup>2</sup>	How much assistance does client have to do light housekeeping?	- 3	- 2	- 1	0	0
I <sup>2</sup>	How much assistance does client have to use the telephone?	- 3	- 2	- 1	0	0
J <sup>2</sup>	How much assistance does client have to manage money?	- 3	- 2	- 1	0	0
K <sup>2</sup>	How much assistance does client have to prepare meals?	- 3	- 2	- 1	0	0
L <sup>2</sup>	How much assistance does client have with shopping?	- 3	- 2	- 1	0	0
M <sup>2</sup>	How much assistance does client have to manage medications?	- 3	- 2	- 1	0	0
N <sup>2</sup>	How much assistance does client have to use transportation?	- 3	- 2	- 1	0	0
		<i>G<sup>1</sup> + G<sup>2</sup> = If the sum is greater than zero, add the sum to the score.</i>				
		<i>H<sup>1</sup> + H<sup>2</sup> = If the sum is greater than zero, add the sum to the score.</i>				
		<i>I<sup>1</sup> + I<sup>2</sup> = If the sum is greater than zero, add the sum to the score.</i>				
		<i>J<sup>1</sup> + J<sup>2</sup> = If the sum is greater than zero, add the sum to the score.</i>				
		<i>K<sup>1</sup> + K<sup>2</sup> = If the sum is greater than zero, add the sum to the score.</i>				
		<i>L<sup>1</sup> + L<sup>2</sup> = If the sum is greater than zero, add the sum to the score.</i>				
		<i>M<sup>1</sup> + M<sup>2</sup> = If the sum is greater than zero, add the sum to the score.</i>				
		<i>N<sup>1</sup> + N<sup>2</sup> = If the sum is greater than zero, add the sum to the score.</i>				

Updated November 2014; updated formatting Aug 2015